

PROPOSED

11 Mildmay Terrace

SINGLE STOREY LEAN-TO

TWO STOREY & ATTIC

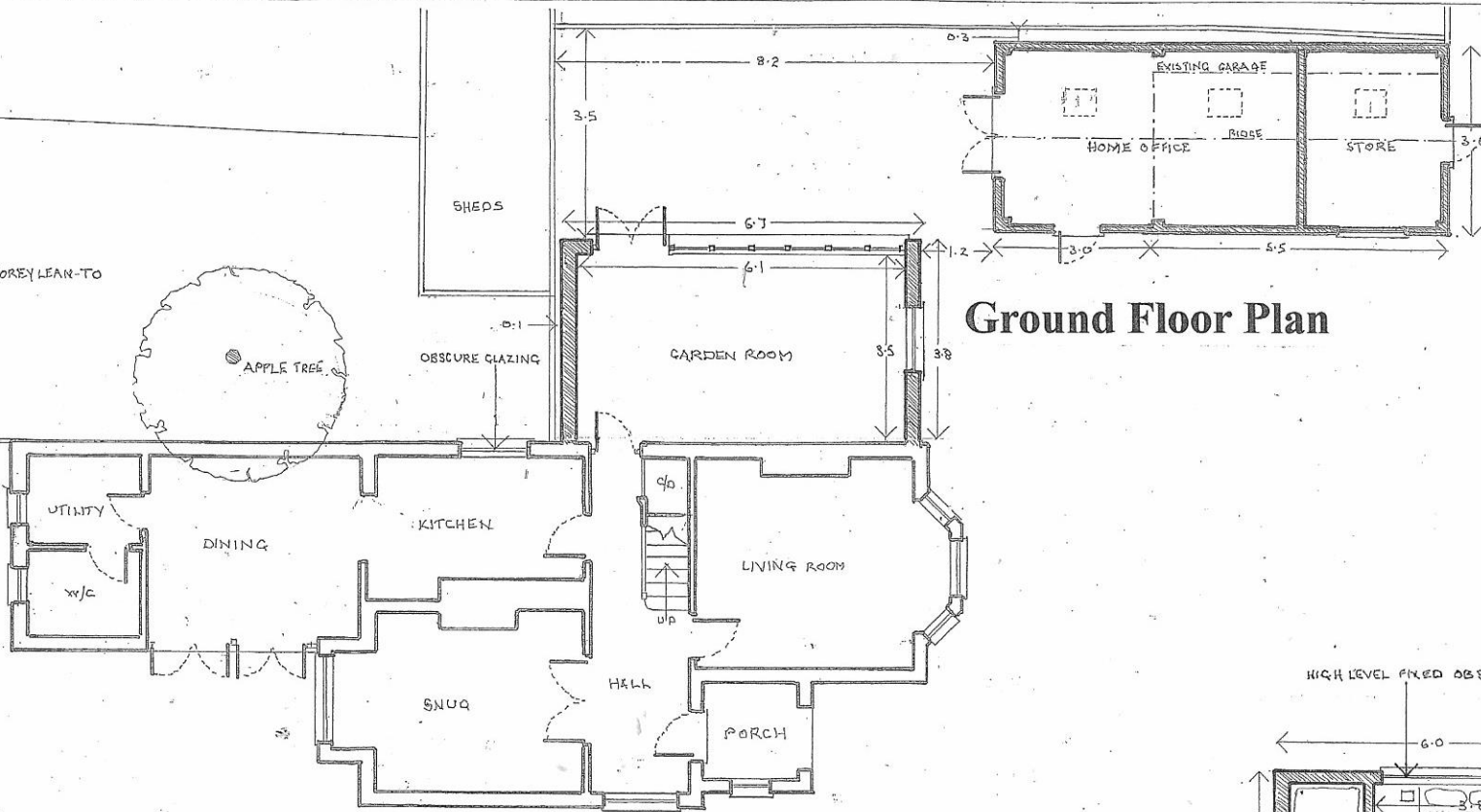

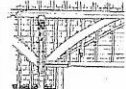
Client: Mrs H Timpany	
Site: Woodland Villa Cricket Green Lane Hartley Wintney RG27 8PH	
Project: Erection of two storey side extension & rebuilding garage	
Title: Proposed Floor Plans	
Scales: 1/100 Dwg No: WV/21/03/D Drawn by: FJD 10 OCT 2022 WINDOW ANNOTATED	Date: Nov 2021 Revision: 'A' Sep 2021 Boundary wall amended Revision: 'B' Oct 2021 Scheme amended and reduced Revision 'C' Nov 2021 Scheme reduced
<p>F J Dowling Site Visit Co Conservation & Design Consultant Bascombe House Ford Street Thetford Norfolk IP24 2EP Tel: 01842 763469 Mobile: 07887 714854 dowlingfrank@hotmail.com</p> 	

First Floor Plan

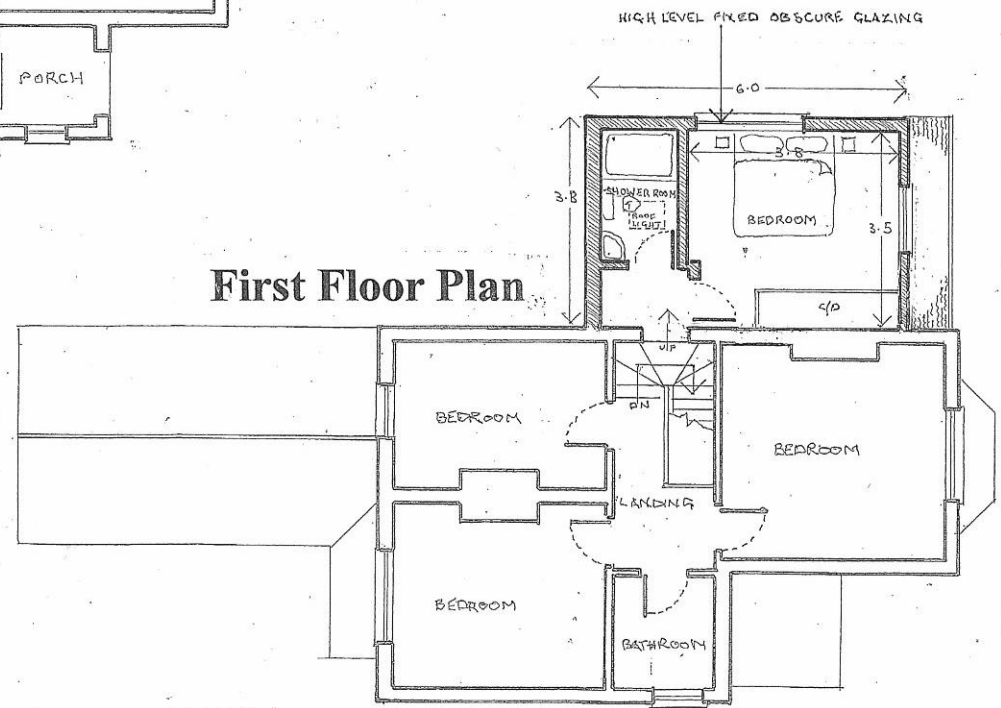

Scale: 1/100



Woodland Villa Hartley Wintney